

What Should an Ideal Learning Delivery Framework Provide?

Personalized Learning Journeys

- Tailoring learning experiences to individual employee needs and preferences.
- Utilizing AI-driven recommendations for targeted skill development.
- Adaptive learning paths that adjust based on learner progress and performance.

"According to Deloitte, 94% of companies report that personalized learning is key to success."

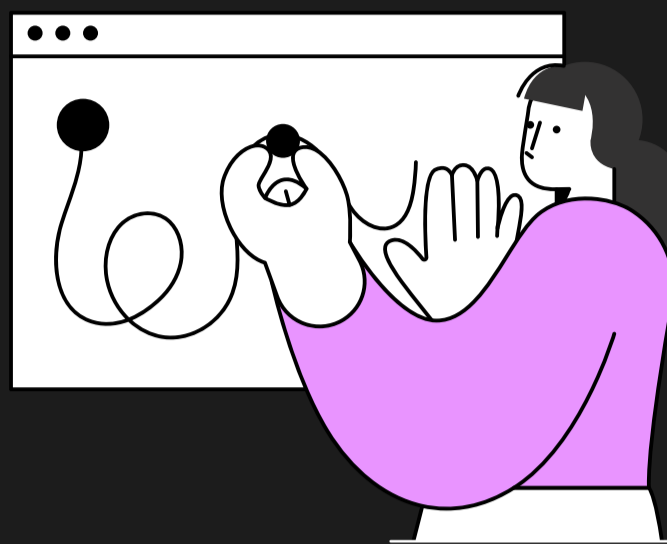

Microlearning Modules

- Bite-sized content for quick consumption and improved knowledge retention.
- Mobile-friendly format for on-the-go access, enhancing employee productivity.
- Integration with daily workflows for seamless learning integration.

"A study by Training Industry found that 82% of organizations use microlearning to enhance employee performance."



Gamification and Rewards

- Incorporating game elements to increase engagement and motivation.
- Leaderboards, badges, and rewards to recognize and incentivize learning achievements.
- Fostering healthy competition and a culture of continuous learning.



Social Learning Communities

- Facilitating peer-to-peer knowledge sharing and collaboration.
- Discussion forums, chat groups, and virtual mentorship programs.
- Harnessing collective intelligence to solve challenges and drive innovation.

"LinkedIn's Workplace Learning Report shows that 68% of employees prefer to learn from peers."



Data-Driven Insights

- Leveraging advanced analytics to track learner progress and performance.
- Identifying skill gaps and training needs for targeted interventions.
- Predictive analytics for proactive decision-making and strategic workforce planning.

"The Association for Talent Development (ATD) found that organizations with strong learning cultures are 92% more likely to innovate."

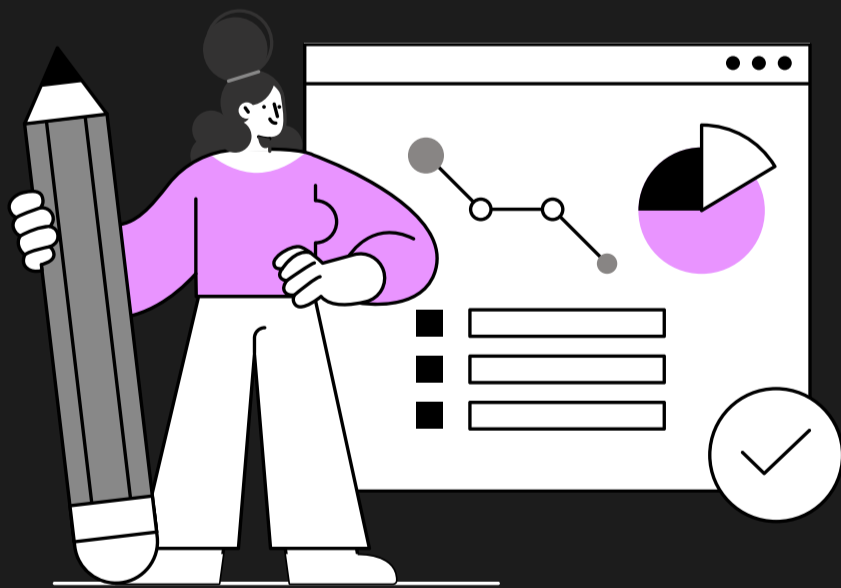

Immersive Technologies

- Virtual and augmented reality for interactive and immersive learning experiences.
- Simulations and scenario-based training for real-world application.
- Enhancing employee skills in a safe and controlled environment.

"A survey by PwC indicates that 74% of CEOs are concerned about the availability of key skills in their workforce."

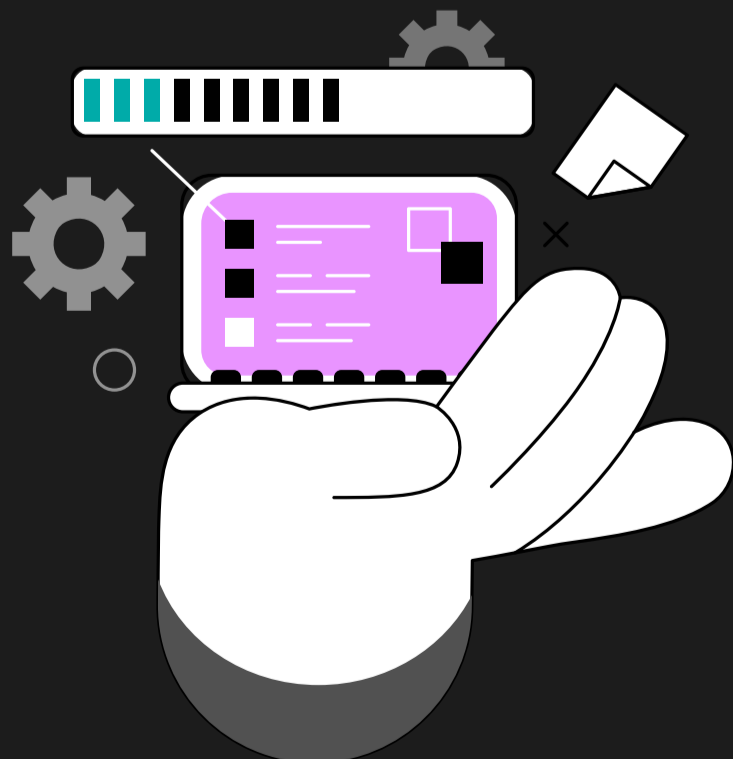

To Learn More About Latest Learning Delivery Framework **"Unlock:Learn"**

Contact Us